

## RULES FOR CIRCULATING NOMINATION PAPERS

- 1) All electors must be 18 years of age or older and reside in Wisconsin's 28<sup>th</sup> Senate District. Circulators must be 18 years of age or older, but do not need to reside in the 28<sup>th</sup> District.
- 2) All electors must print and sign their names, with their complete address and municipality of residence (no PO Box addresses), and date their signature. If any portion of the line is left blank, the signature is disqualified. State law requires both printed and signed names. Electors signing a nomination paper cannot have previously signed a nomination paper for another candidate for the same office in the same election.
- 3) As a circulator, you must present the paper to each elector. For example, you cannot leave the nomination papers unattended on counters or posted on bulletin boards.
- 4) *Electors must list the exact, specific municipality of their physical residence.* Also, circulators must list their specific municipality on the certification. Do not use abbreviations for municipalities.
- 5) It is permissible for the Circulator to add any Elector's missing or illegible address or add the date to an individual signature.
- 6) The Circulator must sign the paper after the Electors on each paper have signed. Please do not sign and date the Circulator's statement until all the electors have signed and dated.
- 7) Circulator must complete and sign the Certification of Circulator at the bottom of the Nomination Paper.

Please return Nomination Papers to the Craig for Senate campaign no later than **Monday, May 25, 2020**. If you cannot return a full sheet, please return a partial sheet.

Every signature helps!

**Mail to: Friends of Dave Craig, P.O. Box 323, Big Bend, WI 53103**

**Thank you for your support!**



NOMINATION PAPER FOR PARTISAN OFFICE

I, the undersigned, request the name of

# DAVE CRAIG

residing at W225 S9505 Big Bend Drive in the Town of Vernon, P.O. Box 323, Big Bend, WI 53103, be placed on the ballot at the general election to be held on November 3, 2020 as a candidate representing the Republican party, so that voters will have the opportunity to vote for him for the office of

## STATE SENATOR FOR WISCONSIN'S 28TH SENATE DISTRICT.

I am eligible to vote in Wisconsin's 28th State Senate District. I have not signed the nomination paper of any other candidate for the same office at this election.

*The municipality used for mailing purposes, when different than municipality of residence, is not sufficient. The name of the municipality of residence must always be listed.*

Printed Name of Electors	Signatures of Electors	Residential Address - No P.O. Box Addresses Street & Number -or- Rural Route (must also include box or fire no)	Municipality of Residence <small>Check the type and write the name of your municipality for voting purposes</small>	Date of Signing <small>Month/Day/Year</small>
1.			<input type="checkbox"/> Town <input type="checkbox"/> Village <input type="checkbox"/> City	/ / 2020
2.			<input type="checkbox"/> Town <input type="checkbox"/> Village <input type="checkbox"/> City	/ / 2020
3.			<input type="checkbox"/> Town <input type="checkbox"/> Village <input type="checkbox"/> City	/ / 2020
4.			<input type="checkbox"/> Town <input type="checkbox"/> Village <input type="checkbox"/> City	/ / 2020
5.			<input type="checkbox"/> Town <input type="checkbox"/> Village <input type="checkbox"/> City	/ / 2020
6.			<input type="checkbox"/> Town <input type="checkbox"/> Village <input type="checkbox"/> City	/ / 2020
7.			<input type="checkbox"/> Town <input type="checkbox"/> Village <input type="checkbox"/> City	/ / 2020
8.			<input type="checkbox"/> Town <input type="checkbox"/> Village <input type="checkbox"/> City	/ / 2020
9.			<input type="checkbox"/> Town <input type="checkbox"/> Village <input type="checkbox"/> City	/ / 2020
10.			<input type="checkbox"/> Town <input type="checkbox"/> Village <input type="checkbox"/> City	/ / 2020

### CERTIFICATION OF CIRCULATOR

certify: I reside at \_\_\_\_\_

NAME OF CIRCULATOR \_\_\_\_\_

CIRCULATOR'S RESIDENTIAL ADDRESS - INCLUDE NUMBER, STREET AND MUNICIPALITY \_\_\_\_\_

I further certify I am either a qualified elector of Wisconsin, or a U.S. citizen, age 18 or older who, if I were a resident of this state, would not be disqualified from voting under Wis. Stat. § 6.03. I personally circulated this nomination paper and personally obtained each of the signatures on this paper. I know that the signers are electors of the jurisdiction or district the candidate seeks to represent. I know that each person signed the paper with full knowledge of its content on the date indicated opposite his or her name. I know their respective residences given. I intend to support this candidate. I am aware that falsifying this certification is punishable under Wis. Stat. § 12.13(3)(a).

DATE \_\_\_\_\_

SIGNATURE OF CIRCULATOR \_\_\_\_\_





SENATE DISTRICT 28  
STATE OF WISCONSIN

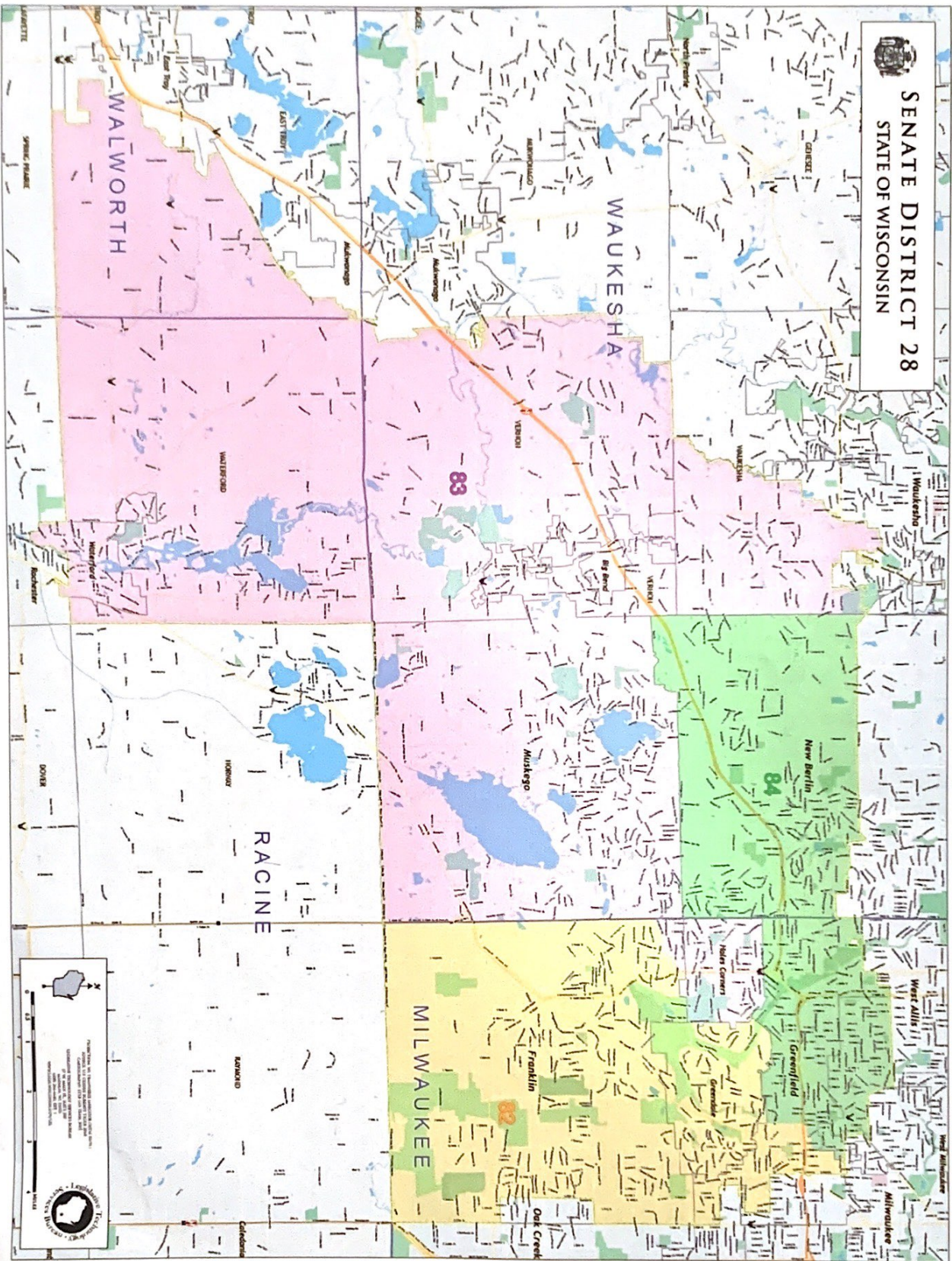

Please mail signed and completed nomination forms PRIOR TO MAY 27, 2020 to: Friends of Dave Craig, PO Box 323, Big Bend, WI 53103