



NOMINATION PAPER FOR PARTISAN OFFICE

I, the undersigned, request the name of

DAVID STEFFEN

who resides at **715 Olive Tree Ct, Green Bay, Wisconsin 54313, in the Village of Howard** be placed on the ballot at the general election to be held on **November 3, 2020** as a candidate representing the Republican Party so that voters will have the opportunity to vote for **him** for the office of **Representative to the Assembly in Wisconsin's 4th Assembly District**. I am eligible to vote in the jurisdiction or district in which the candidate named above seeks office. I have not signed the nomination paper of any other candidate for the same office at this election.

The municipality used for mailing purposes, when different than municipality of resident, is not sufficient. The name of the municipality of residence must always be listed.

| Signatures of Electors | Printed Name of Electors | Residential Address (No P.O. Box Addresses) Street & Number or Rural Route (Rural address must also include box or fire no) | Municipality of Residence Check the type and write the name of your municipality for voting purposes | Date of Signing <i>Month/Day/Year</i> | Email Address |
|------------------------|--------------------------|---|---|--|---------------|
| 1. | | | <input type="checkbox"/> Town <input type="checkbox"/> Village <input type="checkbox"/> City | | |
| 2. | | | <input type="checkbox"/> Town <input type="checkbox"/> Village <input type="checkbox"/> City | | |
| 3. | | | <input type="checkbox"/> Town <input type="checkbox"/> Village <input type="checkbox"/> City | | |
| 4. | | | <input type="checkbox"/> Town <input type="checkbox"/> Village <input type="checkbox"/> City | | |
| 5. | | | <input type="checkbox"/> Town <input type="checkbox"/> Village <input type="checkbox"/> City | | |
| 6. | | | <input type="checkbox"/> Town <input type="checkbox"/> Village <input type="checkbox"/> City | | |
| 7. | | | <input type="checkbox"/> Town <input type="checkbox"/> Village <input type="checkbox"/> City | | |
| 8. | | | <input type="checkbox"/> Town <input type="checkbox"/> Village <input type="checkbox"/> City | | |
| 9. | | | <input type="checkbox"/> Town <input type="checkbox"/> Village <input type="checkbox"/> City | | |
| 10. | | | <input type="checkbox"/> Town <input type="checkbox"/> Village <input type="checkbox"/> City | | |

CERTIFICATION OF CIRCULATOR

I, _____, certify: I reside at _____.

(Name of circulator)

(Circulator's residential address - Include number, street and municipality)

I further certify I am either a qualified elector of Wisconsin, or a U.S. citizen, age 18 or older who, if I were a resident of this state, would not be disqualified from voting under Wis. Stat. § 6.03. I personally circulated this nomination paper and personally obtained each of the signatures on this paper. I know that the signers are electors of the jurisdiction or district the candidate seeks to represent. I know that each person signed the paper with full knowledge of its content on the date indicated opposite his or her name. I know their respective residence given. I intend to support this candidate. I am aware that falsifying this certification is punishable under Wis. Stat. § 12.13(3)(a).

(Date)

(Signature of circulator)

Page No.

Instructions for Circulating Nomination Papers for David Steffen

- Any eligible voter who is a district resident and age 18 or older may sign the nomination paper.
- Do not leave the nomination paper unattended, for example, on a counter or bulletin board.
- Please make sure signers include the municipality in which they live as well as their mailing address.
- Signers may not sign the nomination paper of more than one candidate for Assembly.
- When you are finished circulating the paper, you must sign the certification at the bottom of the paper.
- Please return the nomination paper to **David at 715 Olive Tree Ct, Green Bay, Wisconsin 54313.**
- Thank you for your support!

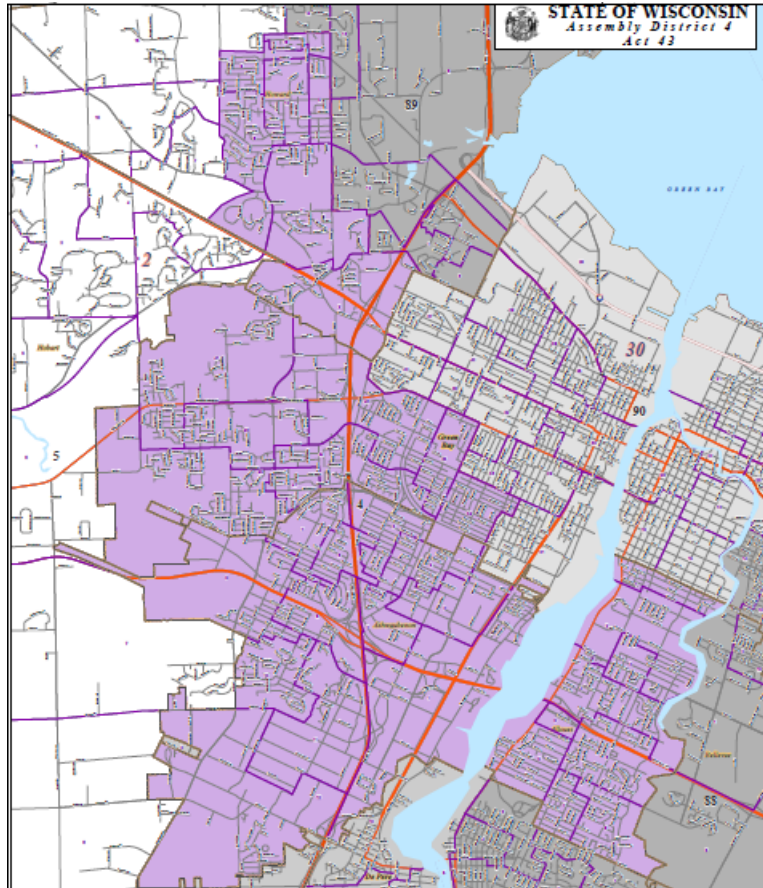

4th Assembly District Municipalities

Brown County

- Village of Allouez
- Village of Ashwaubenon
- Village of Howard
- City of De Pere
- City of Green Bay