

NOMINATION PAPER FOR PARTISAN OFFICE

I, the undersigned, request the name of

PATRICK TESTIN

residing at 5369 Fairview Dr., Stevens Point, WI, Town of Hull, be placed on the ballot at the general election to be held on November 3, 2020 as a candidate representing the Republican party, so that voters will have the opportunity to vote for him for the office of

STATE SENATOR FOR WISCONSIN'S 24TH SENATE DISTRICT.

I am eligible to vote in Wisconsin's 24th State Senate District. I have not signed the nomination paper of any other candidate for the same office at this election.

| Printed Name of Electors | Signatures of Electors | Residential Address - No P.O. Box Addresses Street & Number -or- Rural Route (must also include box or fire no) | Municipality of Residence Check the type and write the name of your municipality for voting purposes | Date of Signing Month/Day/Year |
|--------------------------|------------------------|--|---|-----------------------------------|
| 1. | | | <input type="checkbox"/> Town <input type="checkbox"/> Village <input type="checkbox"/> City | / / 2020 |
| 2. | | | <input type="checkbox"/> Town <input type="checkbox"/> Village <input type="checkbox"/> City | / / 2020 |
| 3. | | | <input type="checkbox"/> Town <input type="checkbox"/> Village <input type="checkbox"/> City | / / 2020 |
| 4. | | | <input type="checkbox"/> Town <input type="checkbox"/> Village <input type="checkbox"/> City | / / 2020 |
| 5. | | | <input type="checkbox"/> Town <input type="checkbox"/> Village <input type="checkbox"/> City | / / 2020 |
| 6. | | | <input type="checkbox"/> Town <input type="checkbox"/> Village <input type="checkbox"/> City | / / 2020 |
| 7. | | | <input type="checkbox"/> Town <input type="checkbox"/> Village <input type="checkbox"/> City | / / 2020 |
| 8. | | | <input type="checkbox"/> Town <input type="checkbox"/> Village <input type="checkbox"/> City | / / 2020 |
| 9. | | | <input type="checkbox"/> Town <input type="checkbox"/> Village <input type="checkbox"/> City | / / 2020 |
| 10. | | | <input type="checkbox"/> Town <input type="checkbox"/> Village <input type="checkbox"/> City | / / 2020 |

CERTIFICATION OF CIRCULATOR

I, _____, certify: I reside at _____

NAME OF CIRCULATOR

CIRCULATOR'S RESIDENTIAL ADDRESS - INCLUDE NUMBER, STREET AND MUNICIPALITY

I further certify I am either a qualified elector of Wisconsin or a U.S. citizen, age 18 or older who, if I were a resident of this state, would not be disqualified from voting under Wis. Stat. § 6.03. I personally circulated this nomination paper and personally obtained each of the signatures on this paper. I know that the signers are electors of the jurisdiction or district the candidate seeks to represent. I know that each person signed the paper with full knowledge of its content on the date indicated opposite his or her name. I know their respective residences given. I intend to support this candidate. I am aware that falsifying this certification is punishable under Wis. Stat. § 12.13(3)(b).

DATE _____ 2020

SIGNATURE OF CIRCULATOR _____

Page No. _____

24th State Senate District

Represented Cities, Towns & Villages

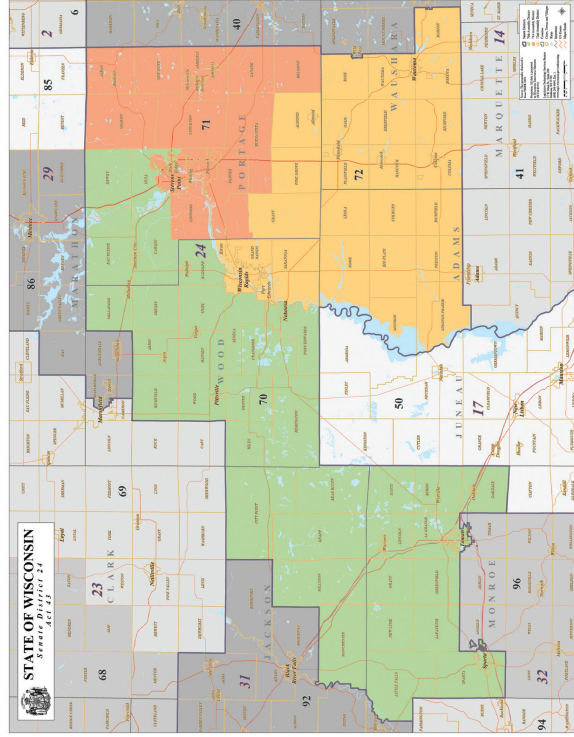

- | | | |
|--------------------------|-----------------------------|-----------------------------|
| ADAMS COUNTY | PORTAGE COUNTY | WOOD COUNTY |
| Town of Big Flats | Town of Alban | Town of Arpin |
| Town of Colburn | Town of Amherst | Town of Cranmoor |
| Town of Leola | Town of Belmont | Town of Dexter |
| Town of Monroe | Town of Buena Vista | Town of Grand Rapids |
| Town of Preston | Town of Carson | Town of Hansen |
| Town of Richfield | Town of Dewey | Town of Hiles |
| Town of Rome | Town of Eau Pleine | Town of Milladore |
| Town of Strong's Prairie | Town of Grant | Town of Port Edwards |
| JACKSON COUNTY | Town of Hull | Town of Remington |
| Town of Bear Bluff | Town of Lanark | Town of Richfield |
| Town of City Point | Town of Linwood | Town of Rudolph |
| Town of Knapp | Town of New Hope | Town of Saratoga |
| Town of Manchester | Town of Pine Grove | Town of Seneca |
| Town of Millston | Town of Plover | Town of Sherry |
| MONROE COUNTY | Town of Sharon | Town of Sigel |
| Town of Byron | Town of Stockton | Town of Wood |
| Town of Grant | Village of Almond | Village of Arpin |
| Town of Greenfield | Village of Amherst | Village of Biron |
| Town of Lafayette | Village of Amherst Junction | Village of Milladore Ward 1 |
| Town of La Grange | Village of Junction City | Village of Port Edwards |
| Town of Lincoln | Village of Milladore Ward 2 | Village of Rudolph |
| Town of Little Falls | Village of Nelsonville | Village of Vesper |
| Town of New Lyme | Village of Park Ridge | City of Nekoosa |
| Town of Oakdale | Village of Plover | City of Pittsville |
| Town of Scott | Village of Ro-sholt | City of Wisconsin Rapids |
| Town of Sparta | Village of Whiting | |
| Village of Oakdale | City of Stevens Point | |
| Village of Warrens | WAUSHARA COUNTY | |
| Village of Wyeville | Town of Coloma | |
| City of Sparta | Town of Dakota | |
| City of Tomah | Town of Deerfield | |
| | Town of Hancock | |
| | Town of Marion | |
| | Town of Oasis | |
| | Town of Plainfield | |
| | Town of Richford | |

INSTRUCTIONS FOR CIRCULATION OF NOMINATION PAPERS

Signatures of Electors: Only qualified electors of the State of Wisconsin (at least 18 years old, U.S. citizens who are residents of the 24th Senate District) may sign nomination papers. Each elector signing a nomination paper must list all of the information required. Each elector's municipality of residence must be listed on the nomination paper along with the address, including any street name and number, rural route, number, and/or fire number. Post office boxes are not valid. The circulator may add any missing or illegible information before the papers are filed with the filing officer.

Signature of Circulator: The circulator should carefully read the language of the Certification of Circulator. The circulator must personally present the nomination paper to each signer. The nomination paper may not be left unattended on counters or posted on bulletin boards. The circulator's complete address, including municipality of residence, must be listed in the certification. After obtaining signatures of electors, the circulator must sign and date the certification. A notary is not required.

Please mail signed and completed nomination forms PRIOR TO MAY 25, 2020 to:
Testin for Senate, 5369 Fairview Dr., Stevens Point, WI 54482



PAID FOR BY TESTIN FOR SENATE